

Setting up your new email account in Outlook Express

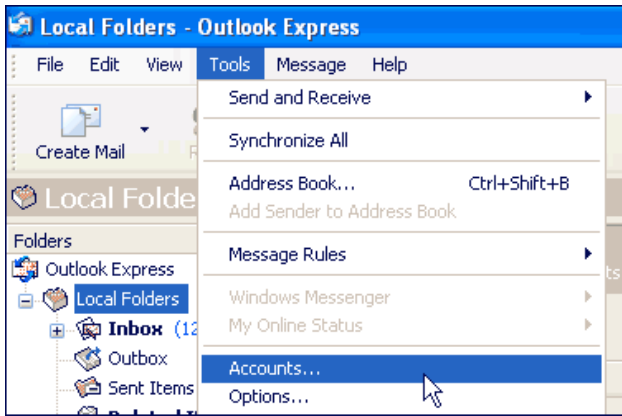

1) Start Outlook Express. Click on Tools in the menu bar and then go to Accounts

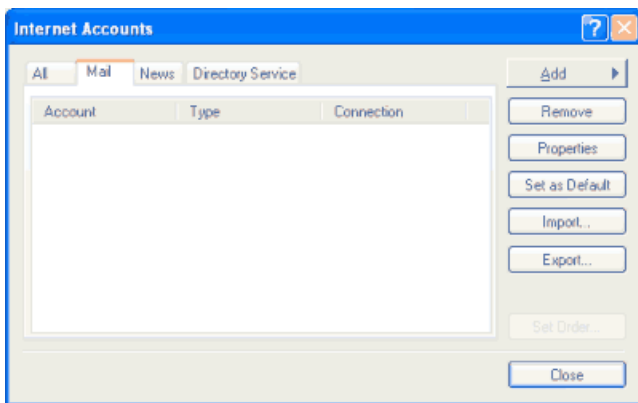

2) This brings up the Internet Accounts pop-up window. Click on the Mail tab, to bring it to the front if it is not already so. If you are starting Outlook Express for the first time, there would not be any email accounts listed on this window.

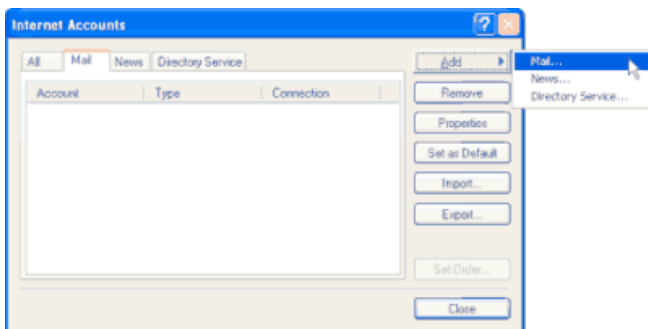

3) To add a new mail account, click on the Add button and then on Mail as shown in the image below.

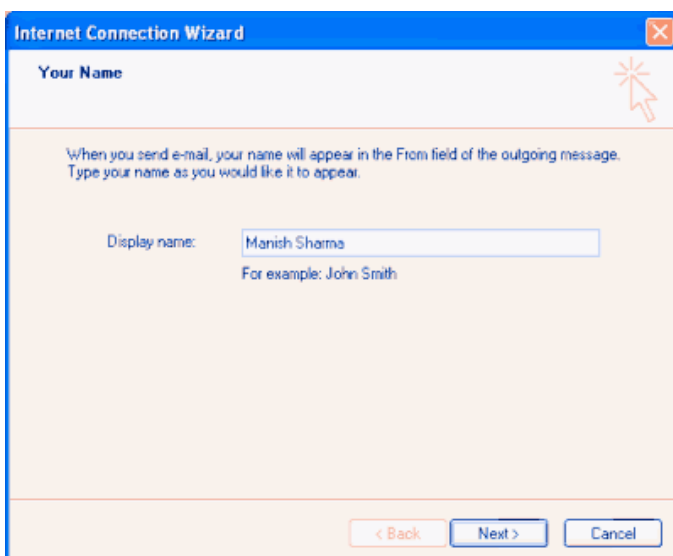

4) This brings up the Internet Connection Wizard pop-up window. Enter your name in the Display Name field and click on the Next button.

Setting up your new email account in Outlook Express

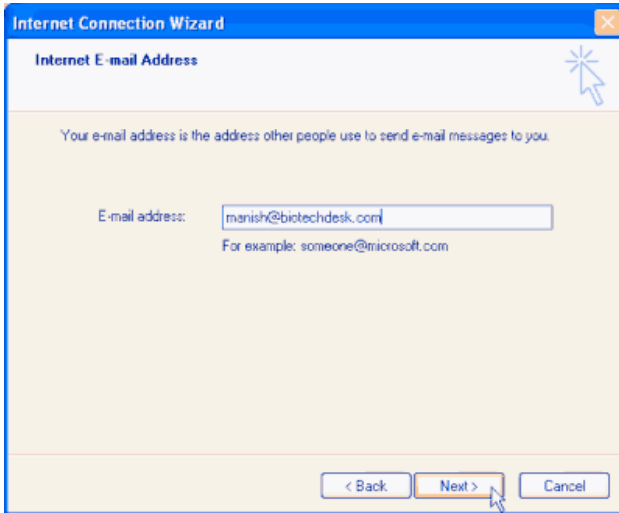

5) The wizard now asks for your email address. Enter the full email address and click on the Next button.

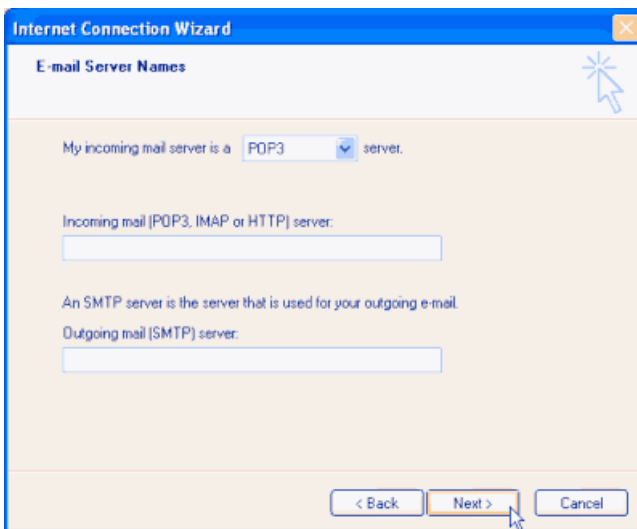

6) Fill out the incoming and outgoing mail servers (leave drop down menu as POP3)

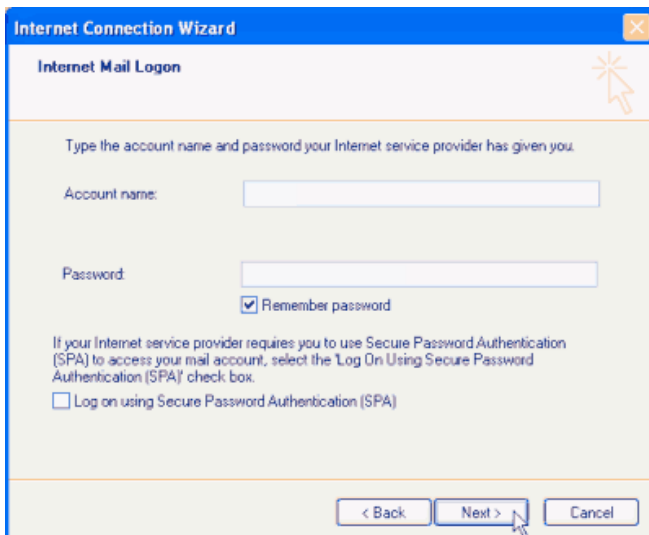

7) The last information that you need to enter to complete the setup of the new account is the username and password for that email account. (Please note:- Do not tick log on using...)

Setting up your new email account in Outlook Express

8) In the following window, click on the Finish button to complete the process of setting up a new email account in Outlook Express.

